

Patient report

Bio-Rad DATE: 01/04/2020
D-10 TIME: 03:38 PM
S/N: #DC2K755917 Software version: 4.30-2
Sample ID: 10559313
Injection date 01/04/2020 03:12 PM
Injection #: 31 Method: HbA1c
Rack #: --- Rack position: 6

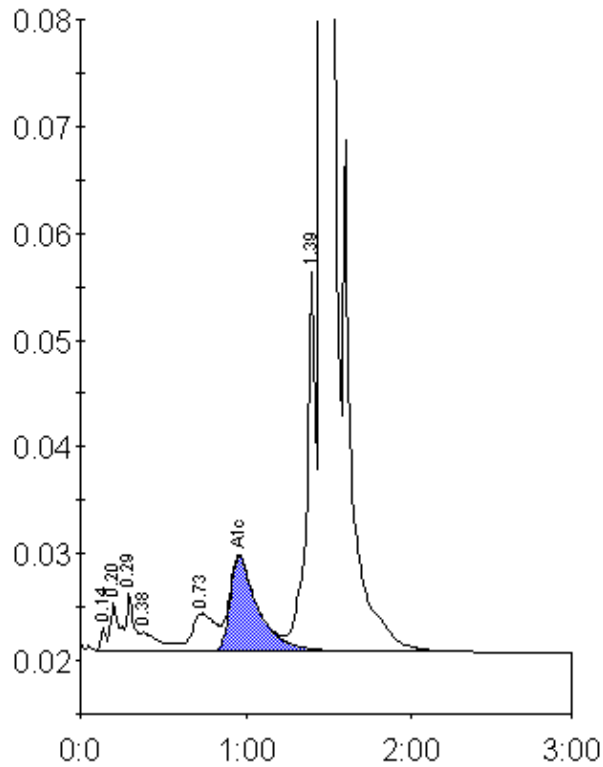

Peak table - ID: 10559313

Peak	R.time	Height	Area	Area %
Unknown	0.14	2164	4792	0.2
A1a	0.20	4377	16002	0.7
A1b	0.29	5359	16352	0.7
Unknown	0.38	1718	14280	0.6
LA1c/CHb-1	0.73	3483	34089	1.4
A1c	0.96	8813	102480	6.2
P3	1.39	36189	134080	5.6
A0	1.46	611029	2057435	86.5
Total Area:	2379510			

Concentration:	%
A1c	6.2